



US00D613926S

(12) **United States Design Patent**
Costanzo

(10) **Patent No.:** **US D613,926 S**

(45) **Date of Patent:** **** *Apr. 20, 2010**

(54) **BOXERS**

(76) Inventor: **Deanna Paula Costanzo**, 232 Barnum Ave., Port Jefferson, NY (US) 11777

(*) Notice: This patent is subject to a terminal disclaimer.

(**) Term: **14 Years**

(21) Appl. No.: **29/334,795**

(22) Filed: **Apr. 1, 2009**

(51) **LOC (9) Cl.** **02-01**

(52) **U.S. Cl.** **D2/712**

(58) **Field of Classification Search** D2/712-714, D2/731, 738, 742, 704; 2/400, 403-404, 2/406, 238, 712, 247; 604/385.01
See application file for complete search history.

(56) **References Cited**

U.S. PATENT DOCUMENTS

5,784,723	A *	7/1998	Noble et al.	2/400
D399,636	S *	10/1998	Muller	D2/712
D452,763	S *	1/2002	Kataoka	D2/704
6,363,538	B1 *	4/2002	Davis	2/247
6,475,201	B2 *	11/2002	Saito et al.	604/385.01
6,516,473	B2 *	2/2003	Saito	2/400

D494,738	S *	8/2004	Kirkup	D2/712
D591,928	S *	5/2009	Kirsch et al.	D2/712

* cited by examiner

Primary Examiner—Ian Simmons

Assistant Examiner—Anna J Burmeister

(74) *Attorney, Agent, or Firm*—QuickPatents, Inc.; Kevin Prince

(57) **CLAIM**

I claim the ornamental design for boxers, as shown and described.

DESCRIPTION

FIG. 1 is a perspective view of boxers, showing my new design;

FIG. 2 is a front elevational view thereof;

FIG. 3 is a rear elevational view thereof;

FIG. 4 is a left-side elevational view thereof;

FIG. 5 is a right-side elevational view thereof;

FIG. 6 is a top plan view thereof; and,

FIG. 7 is a bottom plan view thereof.

The broken lines depicting the human form shown in FIG. 1 of the drawing views are for environmental structure only and form no part of the claimed design.

The dashed lines shown on the article represent a stitching line.

1 Claim, 4 Drawing Sheets

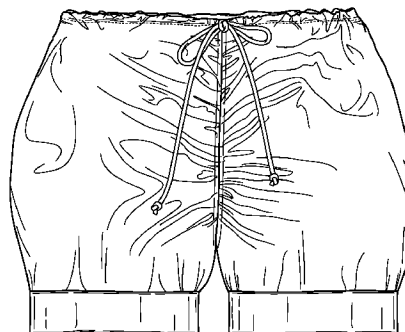
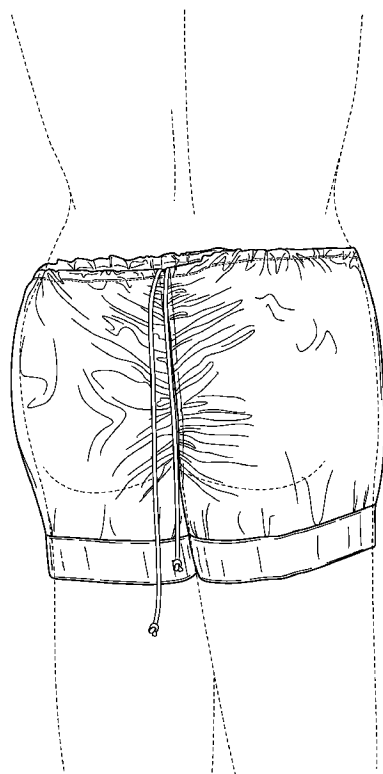

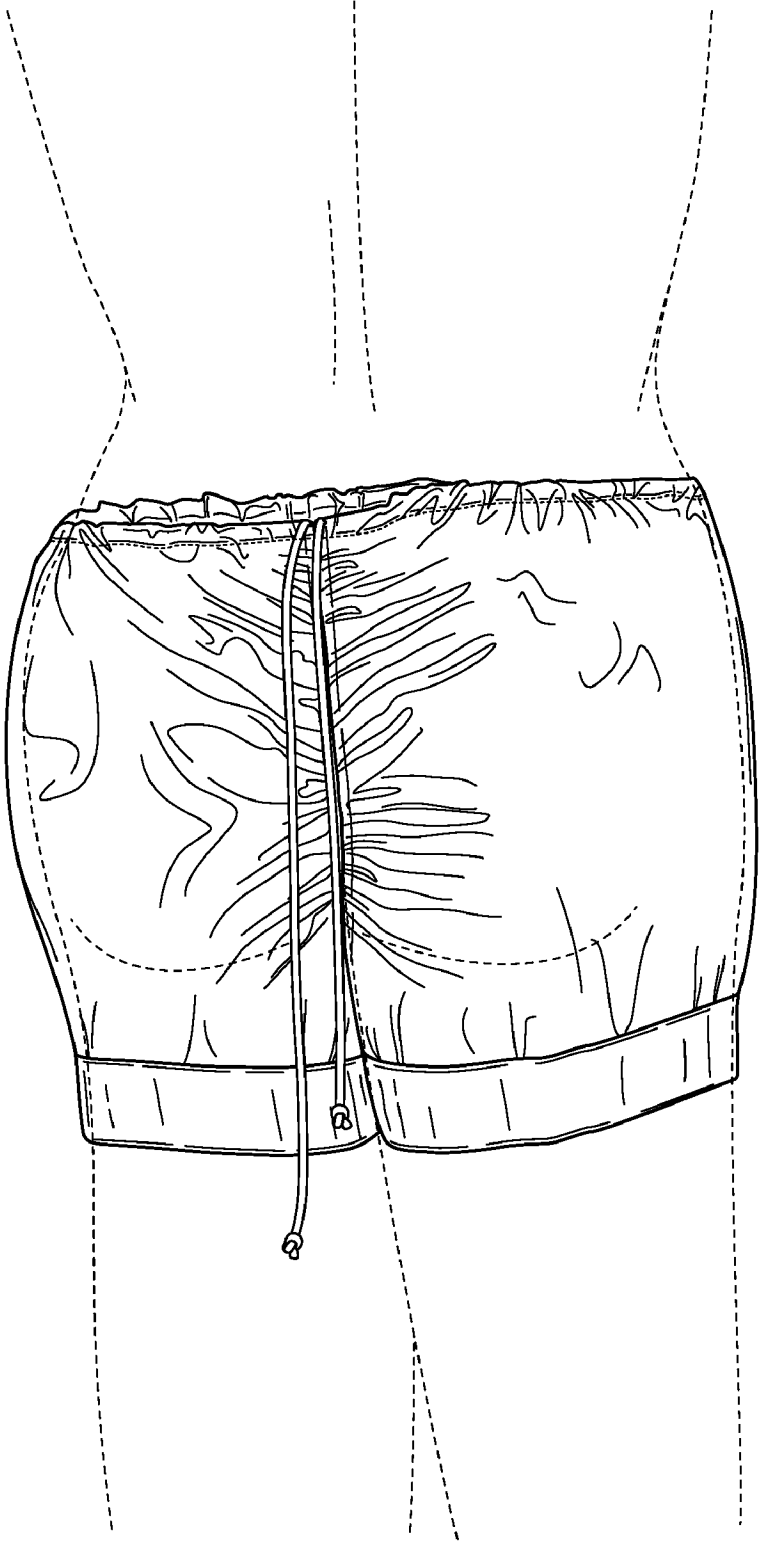

FIG. 1

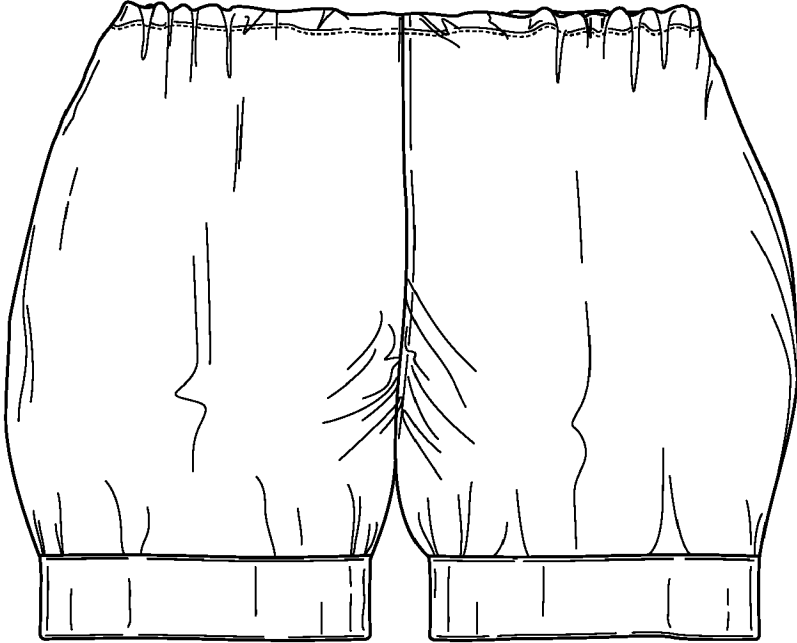

FIG. 2

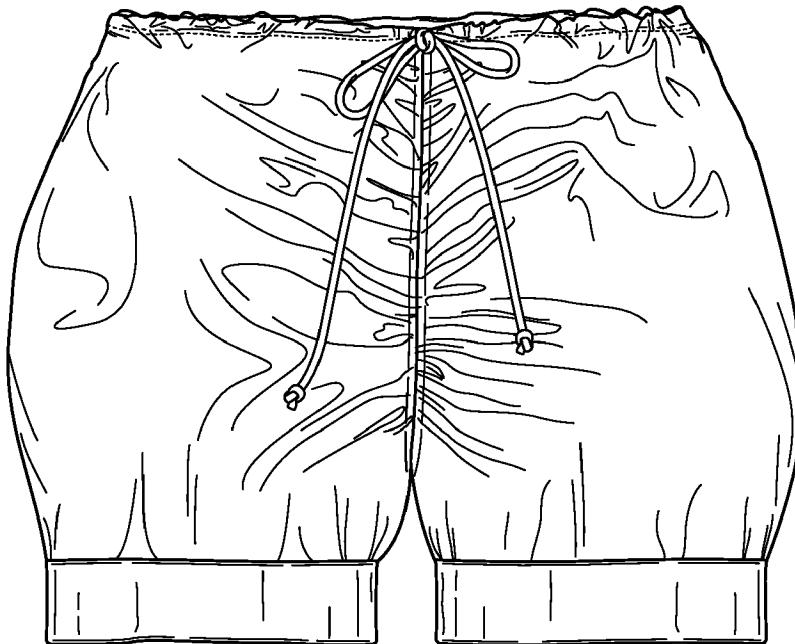

FIG. 3

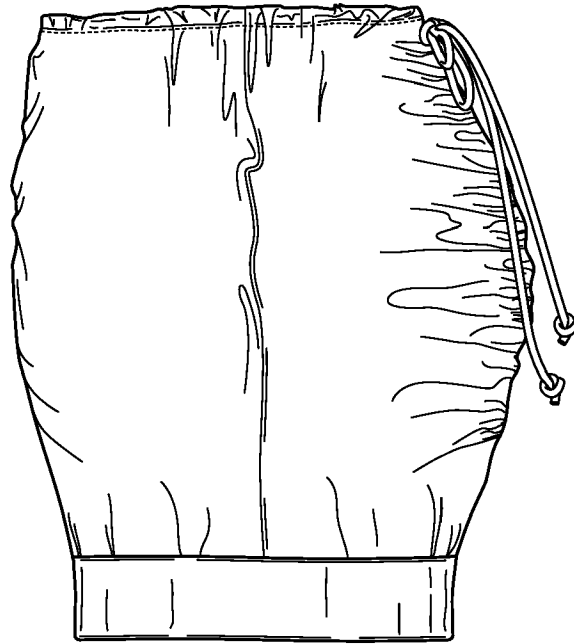

FIG. 4

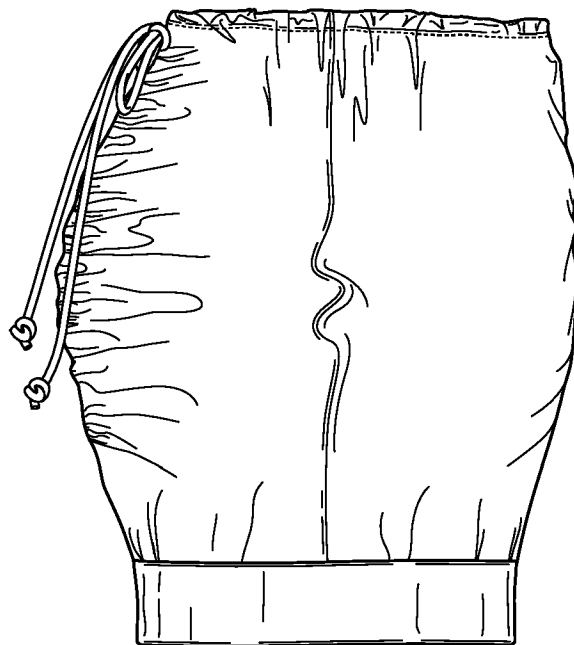

FIG. 5

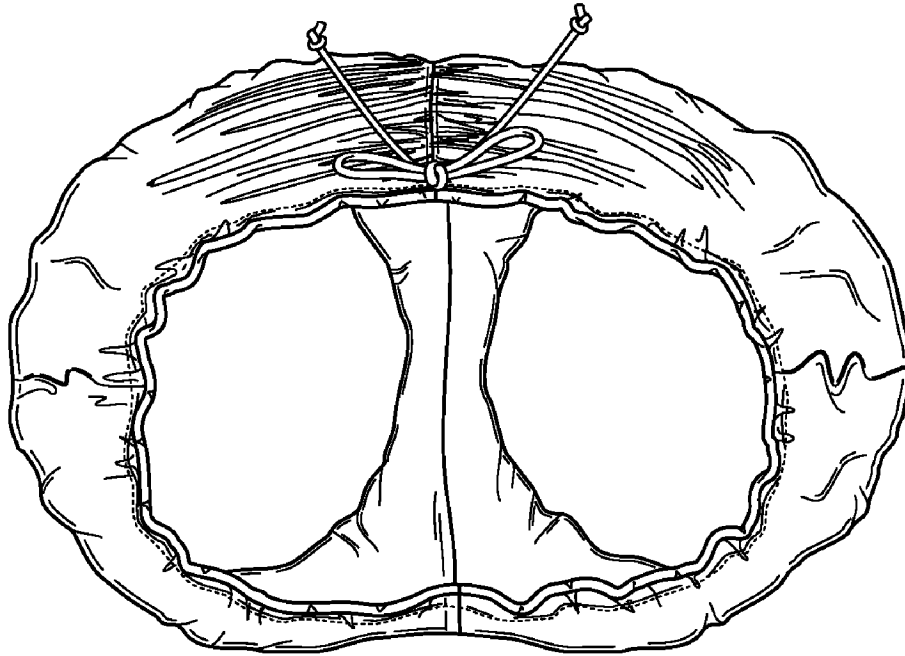

FIG. 6

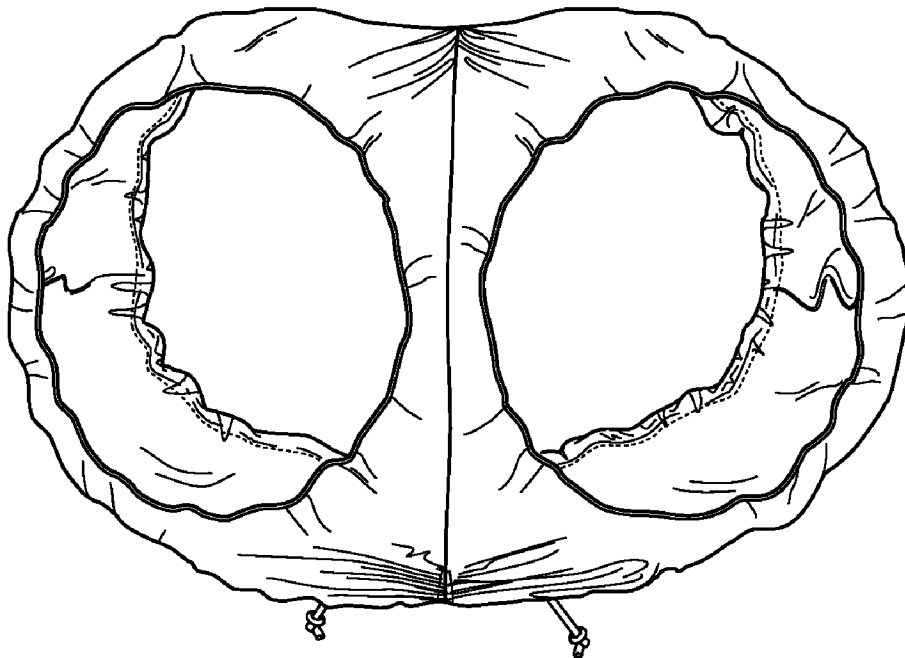

FIG. 7