



US00D610328S

(12) **United States Design Patent**  
**Costanzo**

(10) **Patent No.:** **US D610,328 S**

(45) **Date of Patent:** **\*\* Feb. 23, 2010**

(54) **BOXERS**

(76) Inventor: **Deanna Paula Costanzo**, 232 Bamum Ave., Port Jefferson, NY (US) 11777

(\*\*) Term: **14 Years**

(21) Appl. No.: **29/333,774**

(22) Filed: **Mar. 13, 2009**

(51) **LOC (9) Cl.** ..... **02-01**

(52) **U.S. Cl.** ..... **D2/712**

(58) **Field of Classification Search** ..... D2/712-714,  
D2/731, 738, 742, 704; 2/400, 403-404,  
2/406, 238, 712, 247; 604/385.01

See application file for complete search history.

(56) **References Cited**

**U.S. PATENT DOCUMENTS**

5,784,723	A *	7/1998	Noble et al.	.....	2/400
D399,636	S *	10/1998	Muller	.....	D2/712
D452,763	S *	1/2002	Kataoka	.....	D2/704
6,363,538	B1 *	4/2002	Davis	.....	2/247
6,475,201	B2 *	11/2002	Saito et al.	.....	604/385.01
6,516,473	B2 *	2/2003	Saito	.....	2/400
D494,738	S *	8/2004	Kirkup	.....	D2/712
D591,928	S *	5/2009	Kirsch et al.	.....	D2/712

\* cited by examiner

*Primary Examiner*—Ian Simmons

*Assistant Examiner*—Anna J Burmeister

(74) *Attorney, Agent, or Firm*—QuickPatents, Inc.; Kevin Prince

(57) **CLAIM**

I claim the ornamental design for boxers, as shown and described.

**DESCRIPTION**

FIG. 1 is a perspective view of boxers, showing my new design;

FIG. 2 is a front elevational view thereof;

FIG. 3 is a rear elevational view thereof;

FIG. 4 is a left-side elevational view thereof;

FIG. 5 is a left-side elevational view thereof;

FIG. 6 is a top plan view thereof; and,

FIG. 7 is a bottom plan view thereof.

The broken lines depicting the human form shown in FIG. 1 of the drawing views are for environmental structure only and form no part of the claimed design.

The dashed lines shown on the article represent a stitching line.

**1 Claim, 4 Drawing Sheets**

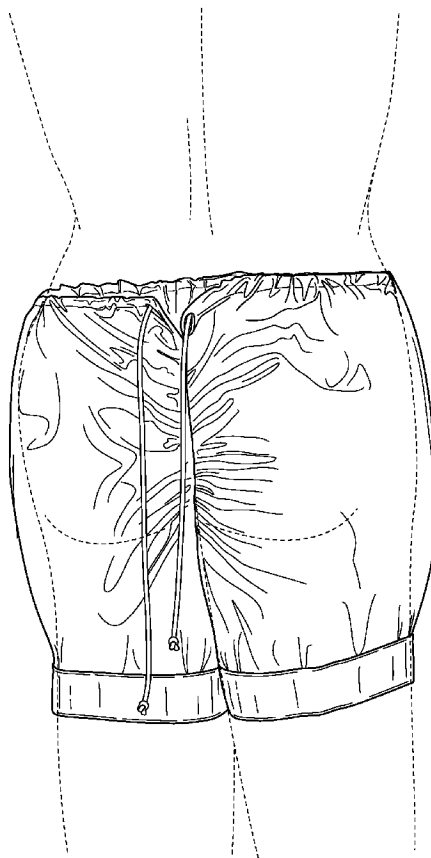

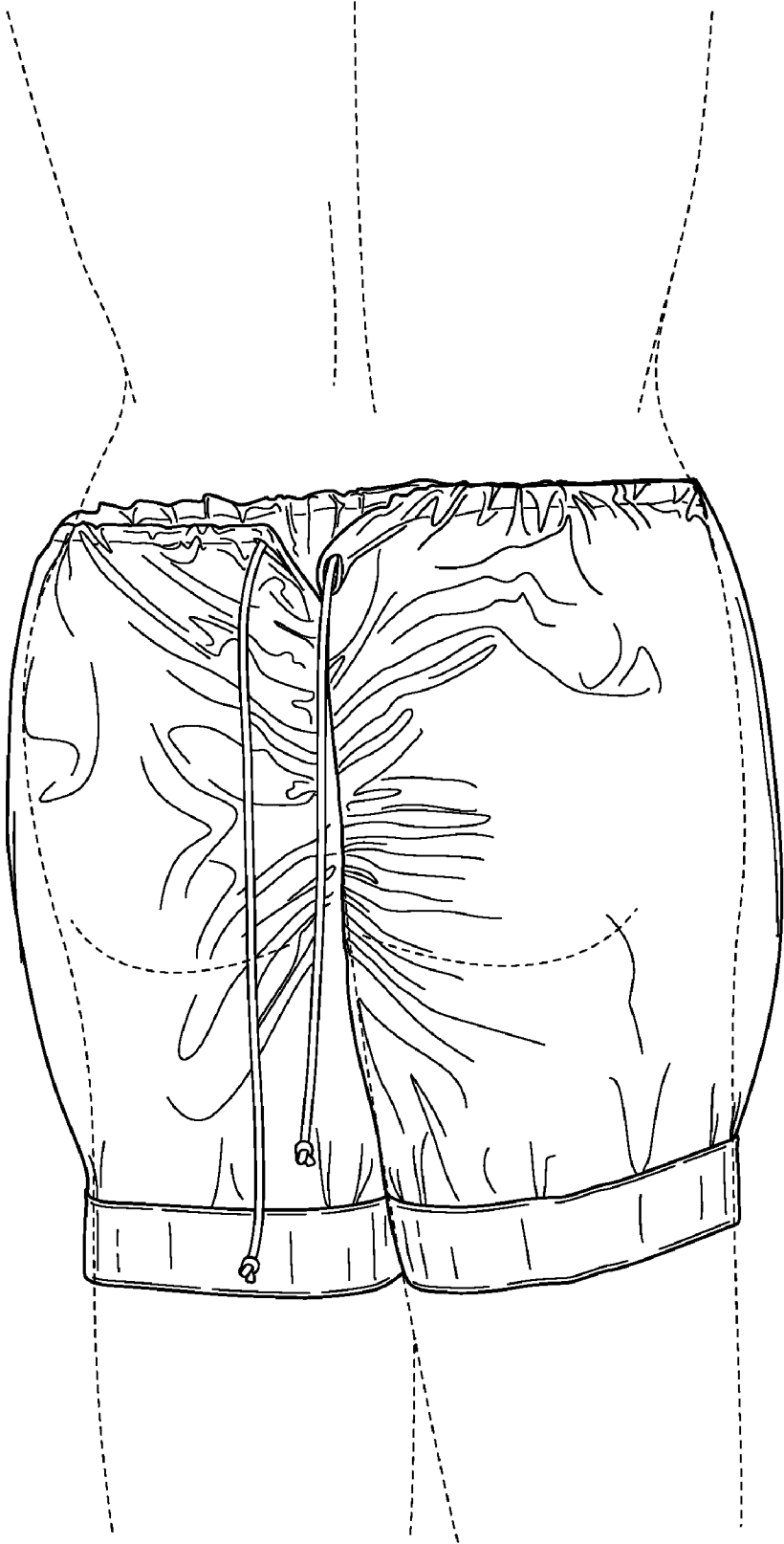

FIG. 1

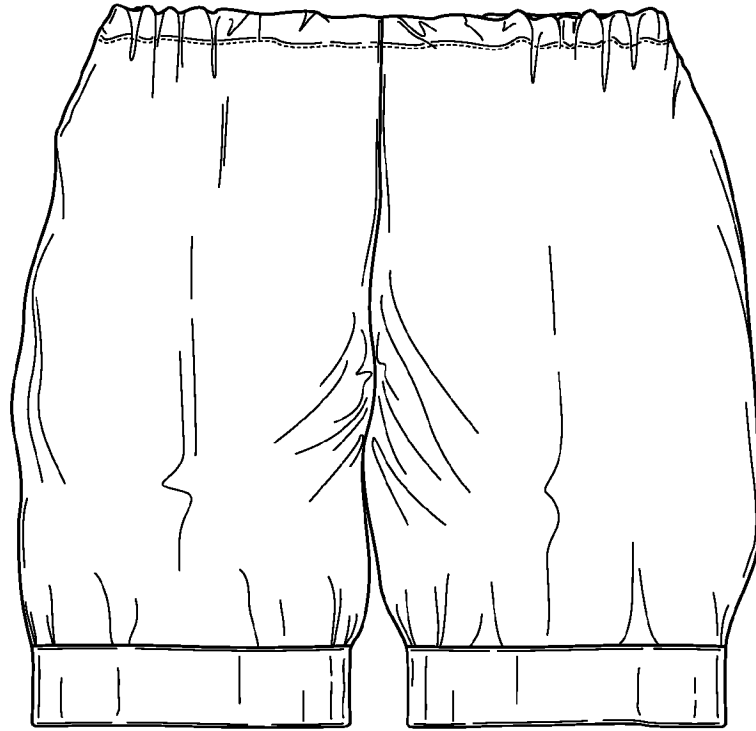

FIG. 2

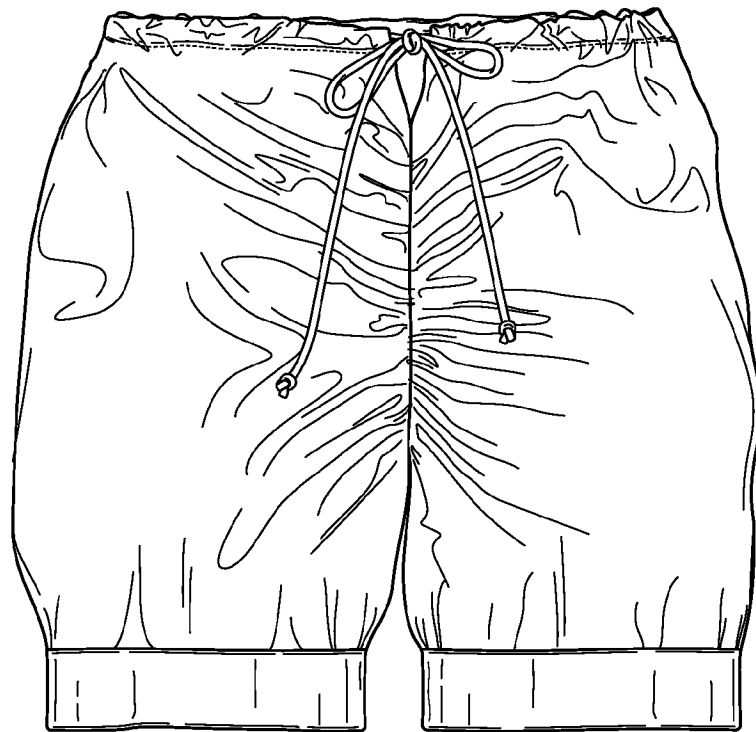

FIG. 3

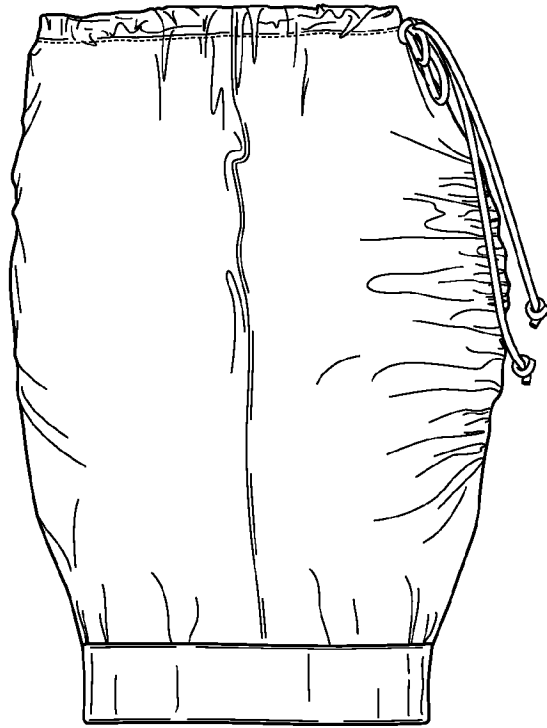

FIG. 4

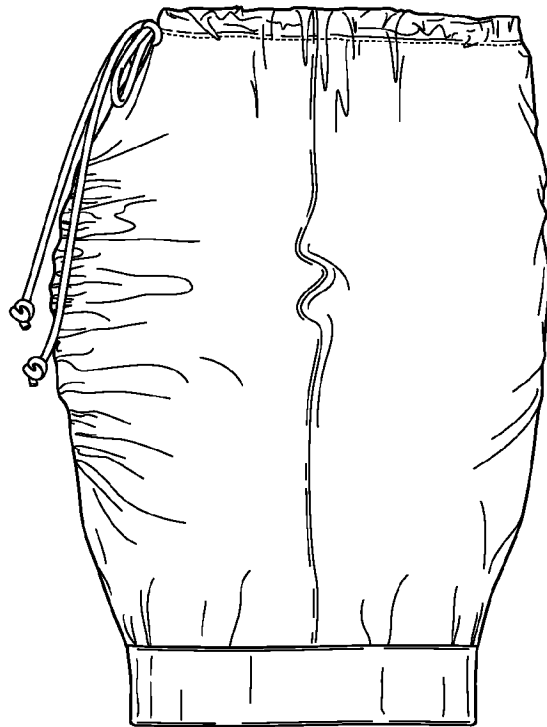

FIG. 5

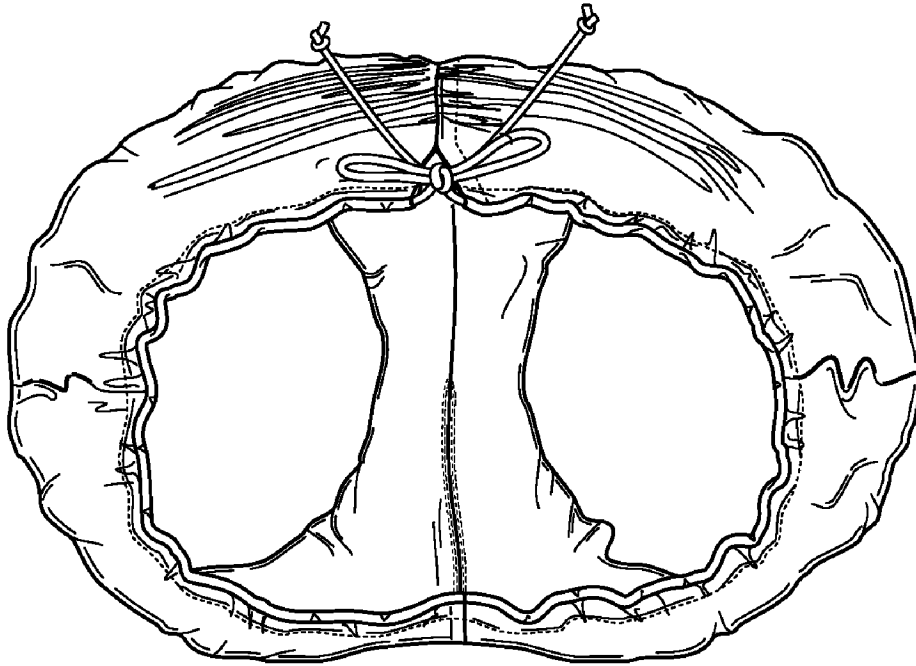

FIG. 6

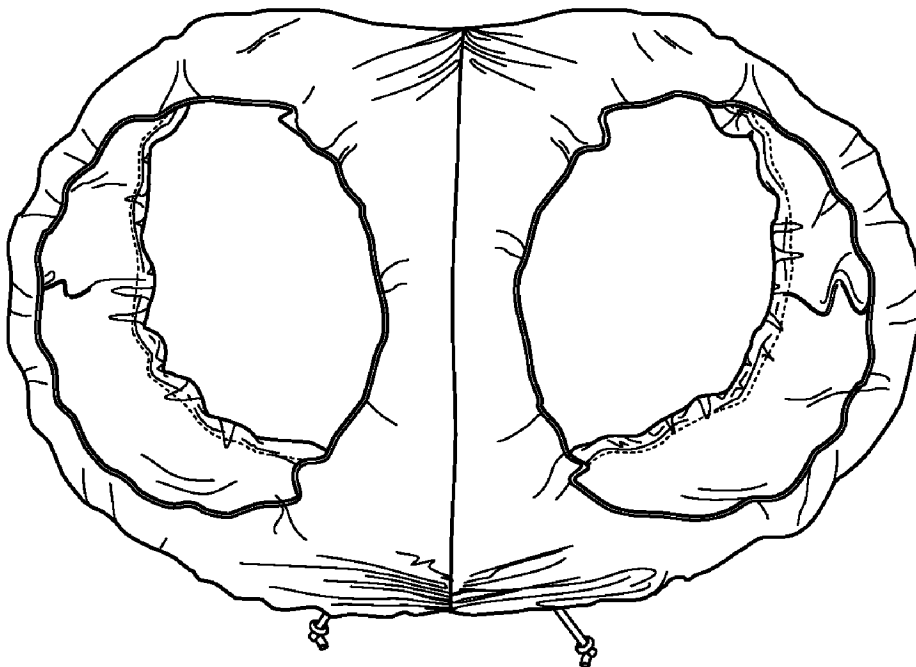

FIG. 7